# The Arabic Language Root System

QATAR FOUNDATION INTERNATIONAL LLC
عضو في مؤسسة قطر
Member of Qatar Foundation

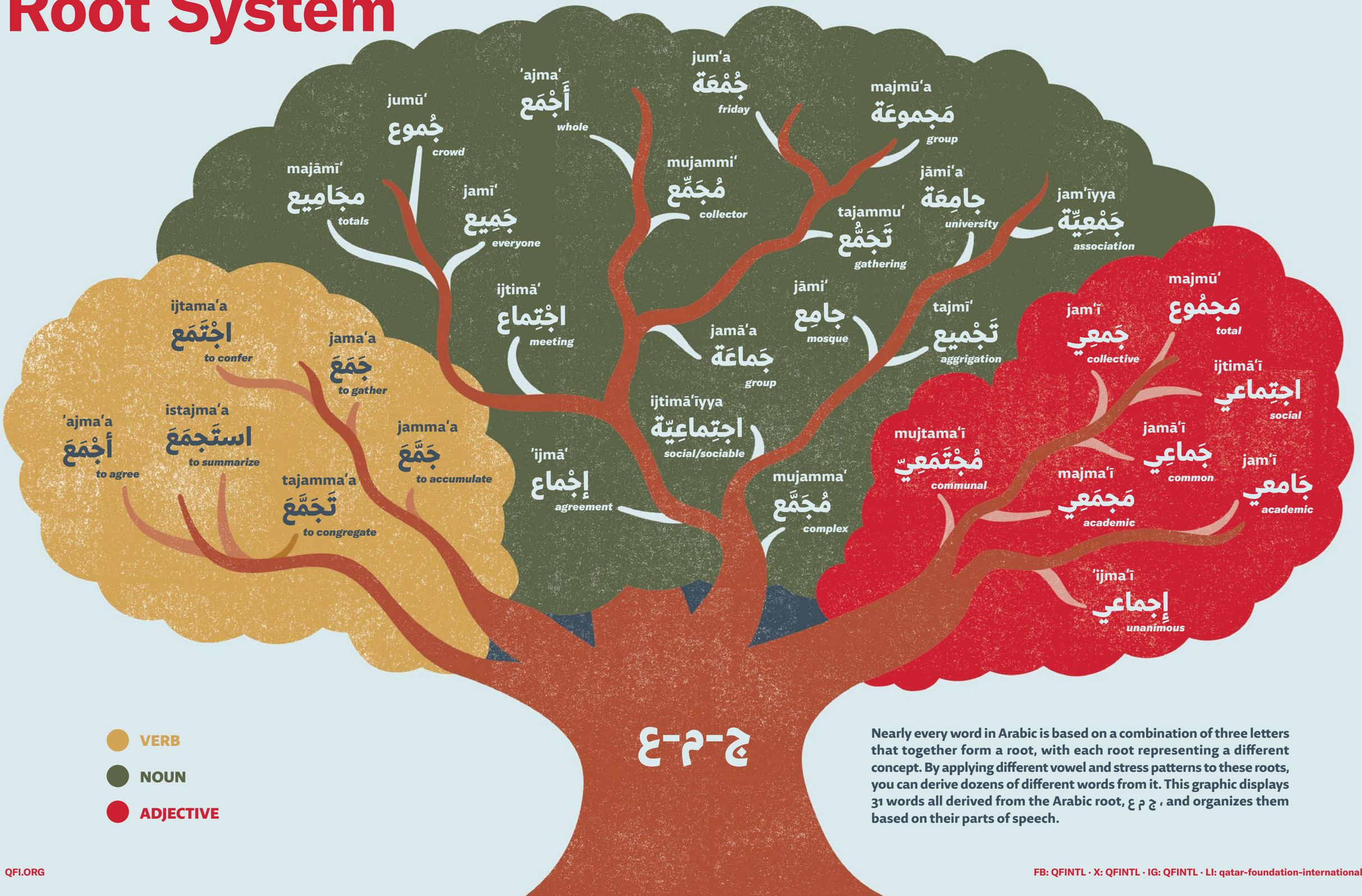


Nearly every word in Arabic is based on a combination of three letters that together form a root, with each root representing a different concept. By applying different vowel and stress patterns to these roots, you can derive dozens of different words from it. This graphic displays 31 words all derived from the Arabic root, ج م ع ، and organizes them based on their parts of speech.